

MC-5 Series Software Manual

MC-5 Series Manual

Menu :

1.Setup

2.Introduction :

(1)Panel Function

(2)Special Function

3.Contact us

1.Setup :

Step1.

Step2.

Step3.

1.Setup :

Step4.

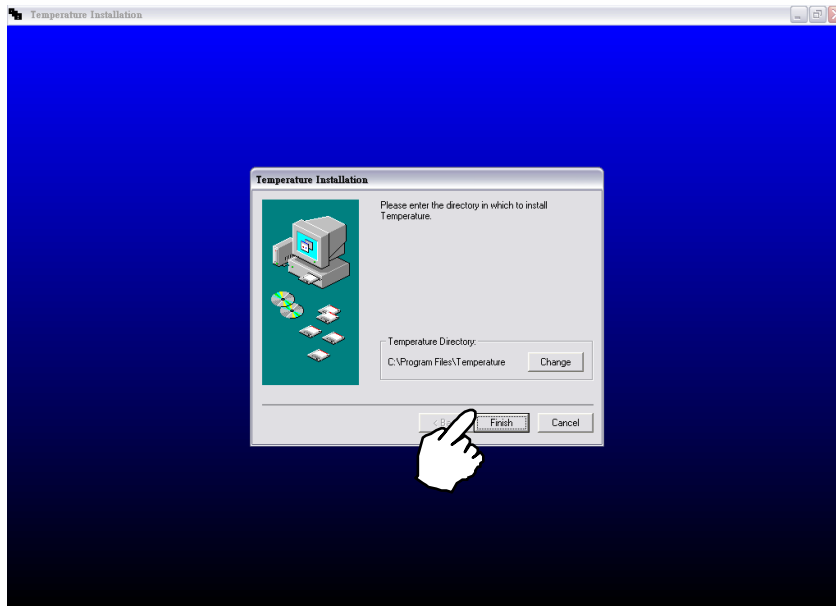

Step5.

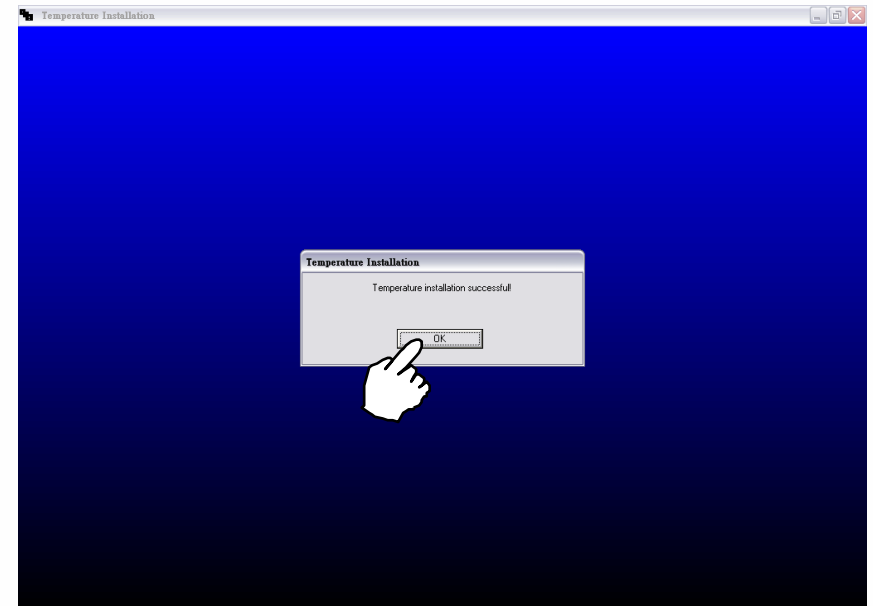

1.Setup :

Step6.

Step7.

1.Setup :

Step8.

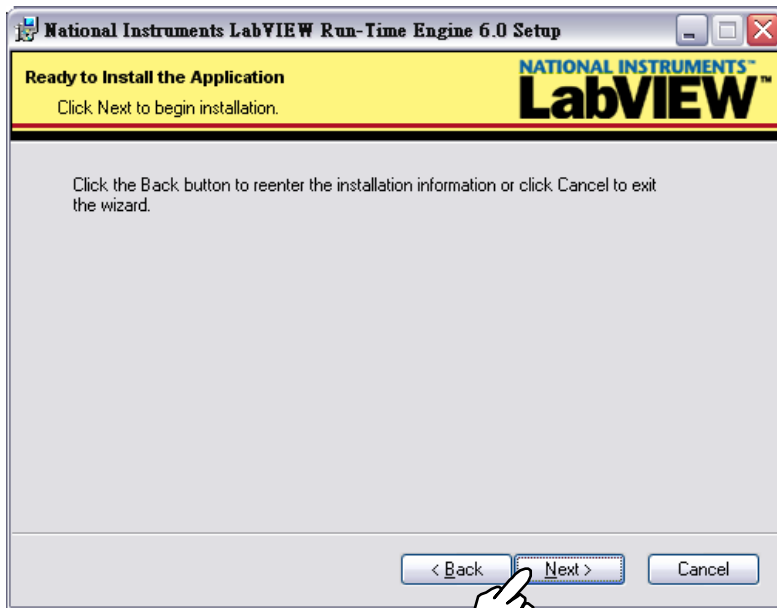

Step9.

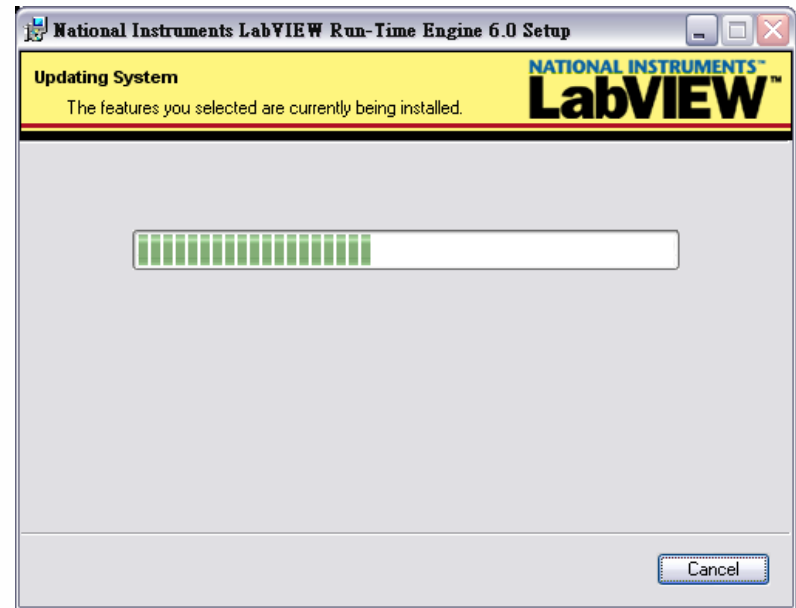

1.Setup :

Step10.

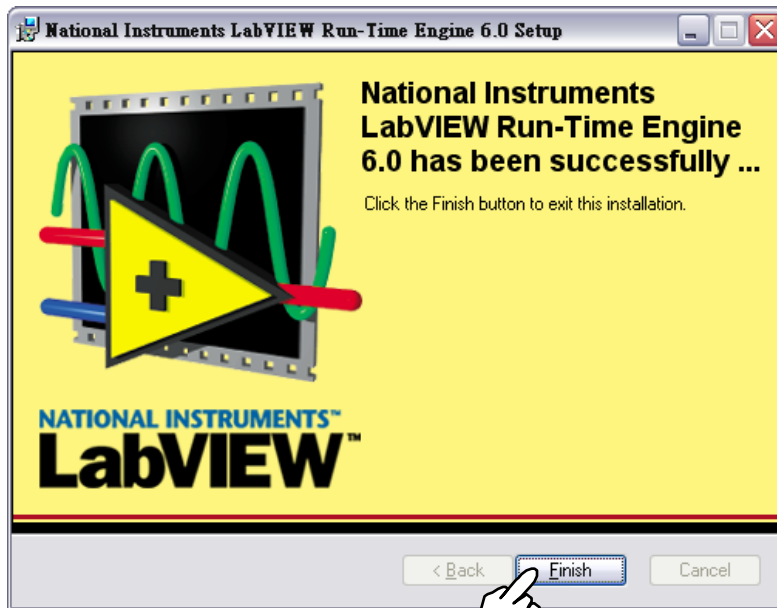

Step11.

2.Introdustion :

Monitor Panel

Link Button

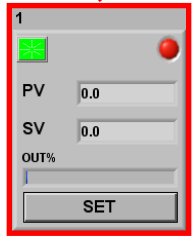

Communication error

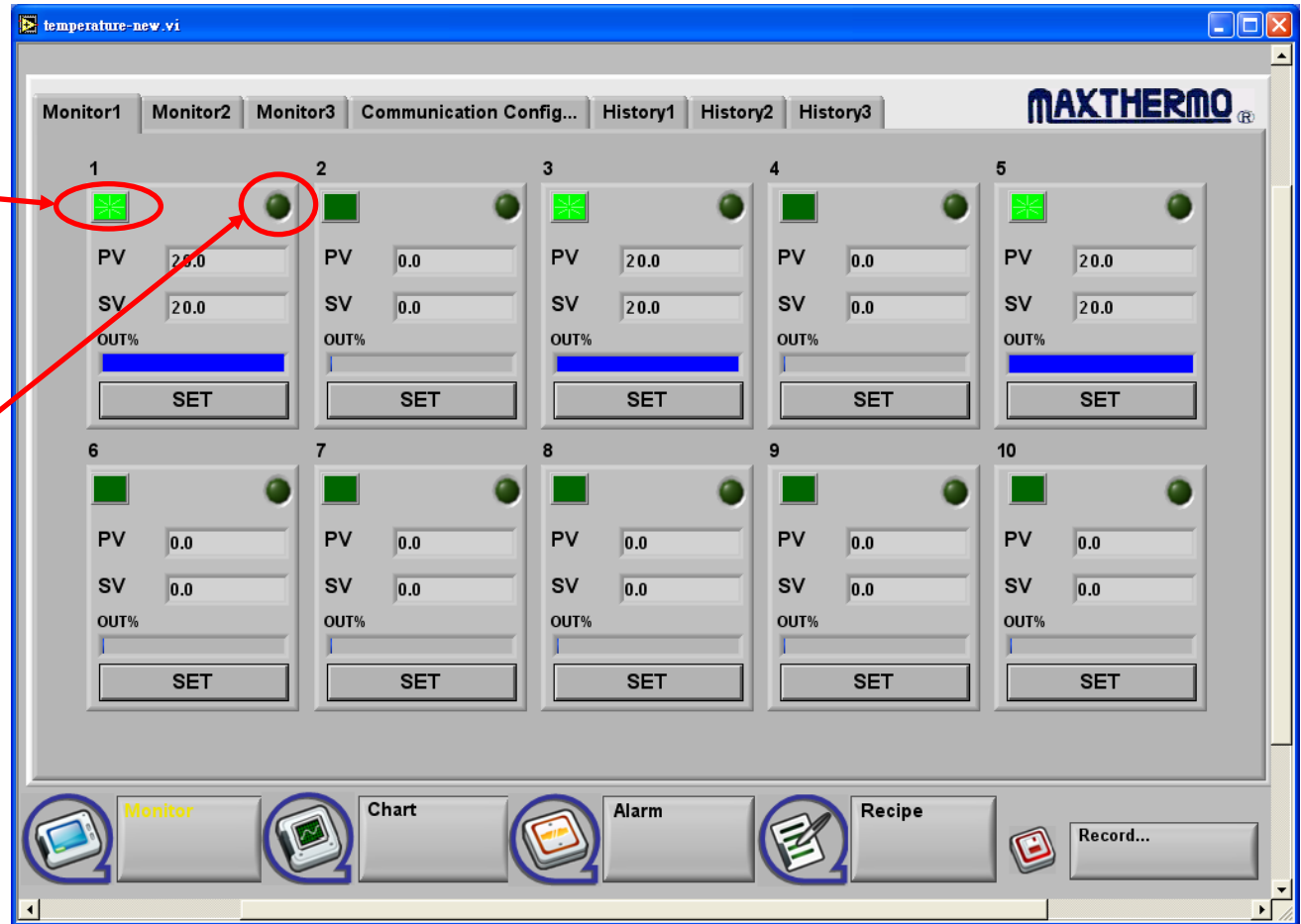

2.Introduction :

Monitor Panel

Set Parameter

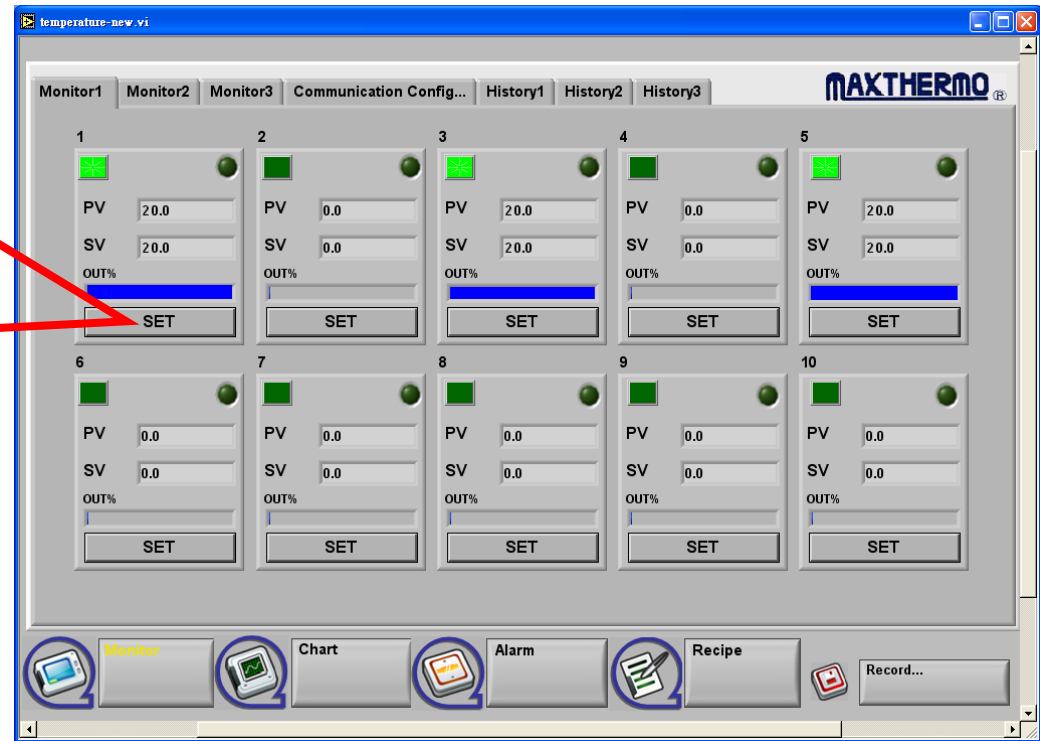
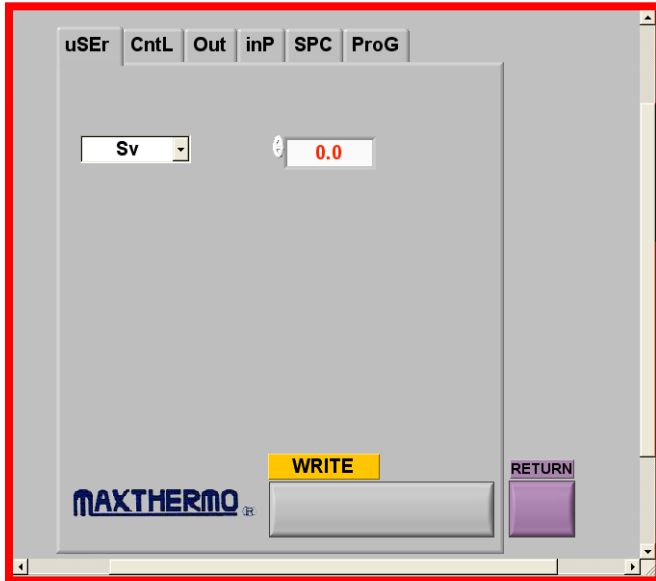

2.Introduction :

Communication Panel

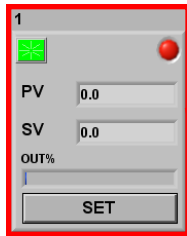

The error lamp is “On”
(Red LED)

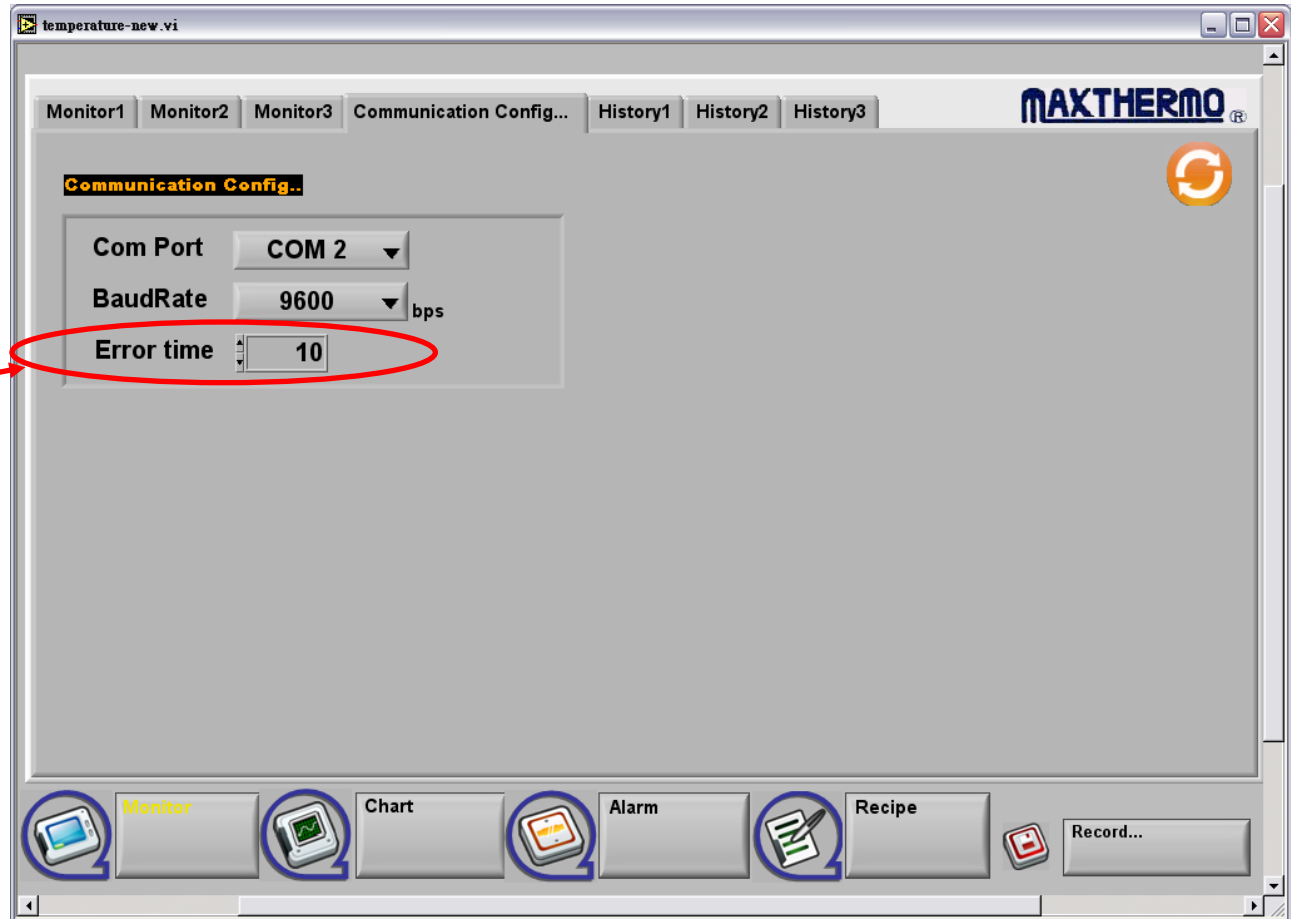

2.Introduction :

History Panel

Every six sec write again

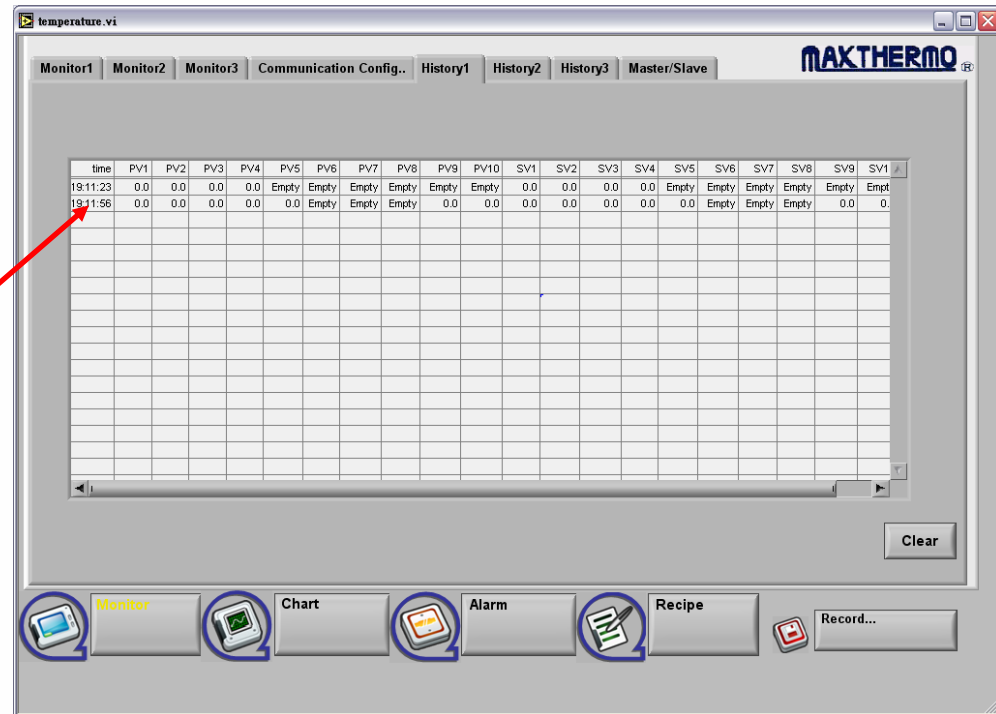
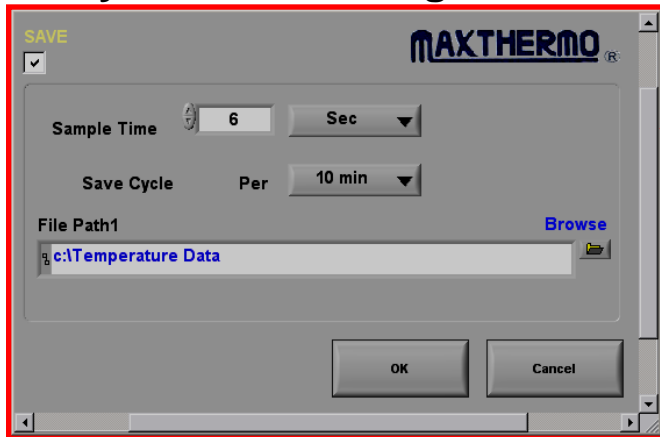

2.Introduction :

History Panel (Address1~10 link)

time	PV1	PV2	PV3	PV4	PV5	PV6	PV7	PV8	PV9	PV10	SV1	SV2	SV3	SV4	SV5	SV6	SV7	SV8	SV9	SV10
16:58:57	0.0	0.0	0.0	55.2	0.0	0.0	0.0	0.0	0.0	0.0	0.0	0.0	0.0	50.0	0.0	0.0	0.0	0.0	0.0	0.0
16:59:03	0.0	0.0	0.0	55.2	0.0	0.0	0.0	0.0	0.0	0.0	0.0	0.0	0.0	50.0	0.0	0.0	0.0	0.0	0.0	0.0
16:59:09	0.0	0.0	0.0	55.2	0.0	0.0	0.0	0.0	0.0	0.0	0.0	0.0	0.0	50.0	0.0	0.0	0.0	0.0	0.0	0.0
16:59:15	0.0	0.0	0.0	55.2	0.0	0.0	0.0	0.0	0.0	0.0	0.0	0.0	0.0	50.0	0.0	0.0	0.0	0.0	0.0	0.0
16:59:21	0.0	0.0	0.0	55.2	0.0	0.0	0.0	0.0	0.0	0.0	0.0	0.0	0.0	50.0	0.0	0.0	0.0	0.0	0.0	0.0
16:59:27	0.0	0.0	0.0	55.2	0.0	0.0	0.0	0.0	0.0	0.0	0.0	0.0	0.0	50.0	0.0	0.0	0.0	0.0	0.0	0.0

2.Introduction :

History Panel (Address1~4 and 6~10 link)

Empty = no link (link button is stop)

time	PV1	PV2	PV3	PV4	PV5	PV6	PV7	PV8	PV9	PV10	SV1	SV2	SV3	SV4	SV5	SV6	SV7	SV8	SV9	SV10
17:07:28	0.0	0.0	0.0	56.6	Empty	0.0	0.0	0.0	0.0	0.0	0.0	0.0	0.0	50.0	Empty	0.0	0.0	0.0	0.0	0.0
17:07:34	0.0	0.0	0.0	56.6	Empty	0.0	0.0	0.0	0.0	0.0	0.0	0.0	0.0	50.0	Empty	0.0	0.0	0.0	0.0	0.0
17:07:40	0.0	0.0	0.0	56.6	Empty	0.0	0.0	0.0	0.0	0.0	0.0	0.0	0.0	50.0	Empty	0.0	0.0	0.0	0.0	0.0

2.Introduction :

Chart Panel (PV)

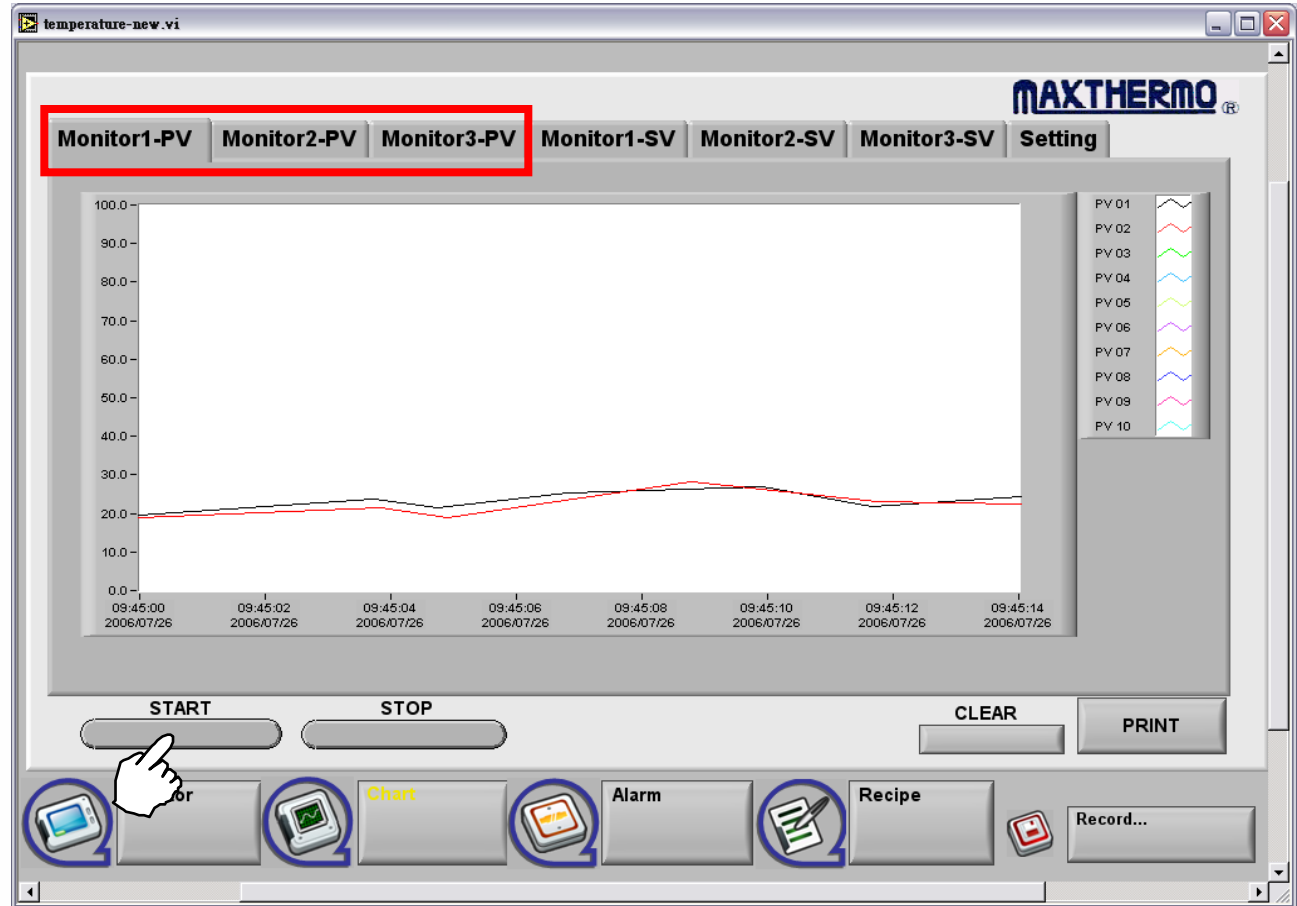

2.Introduction :

Chart Panel (SV)

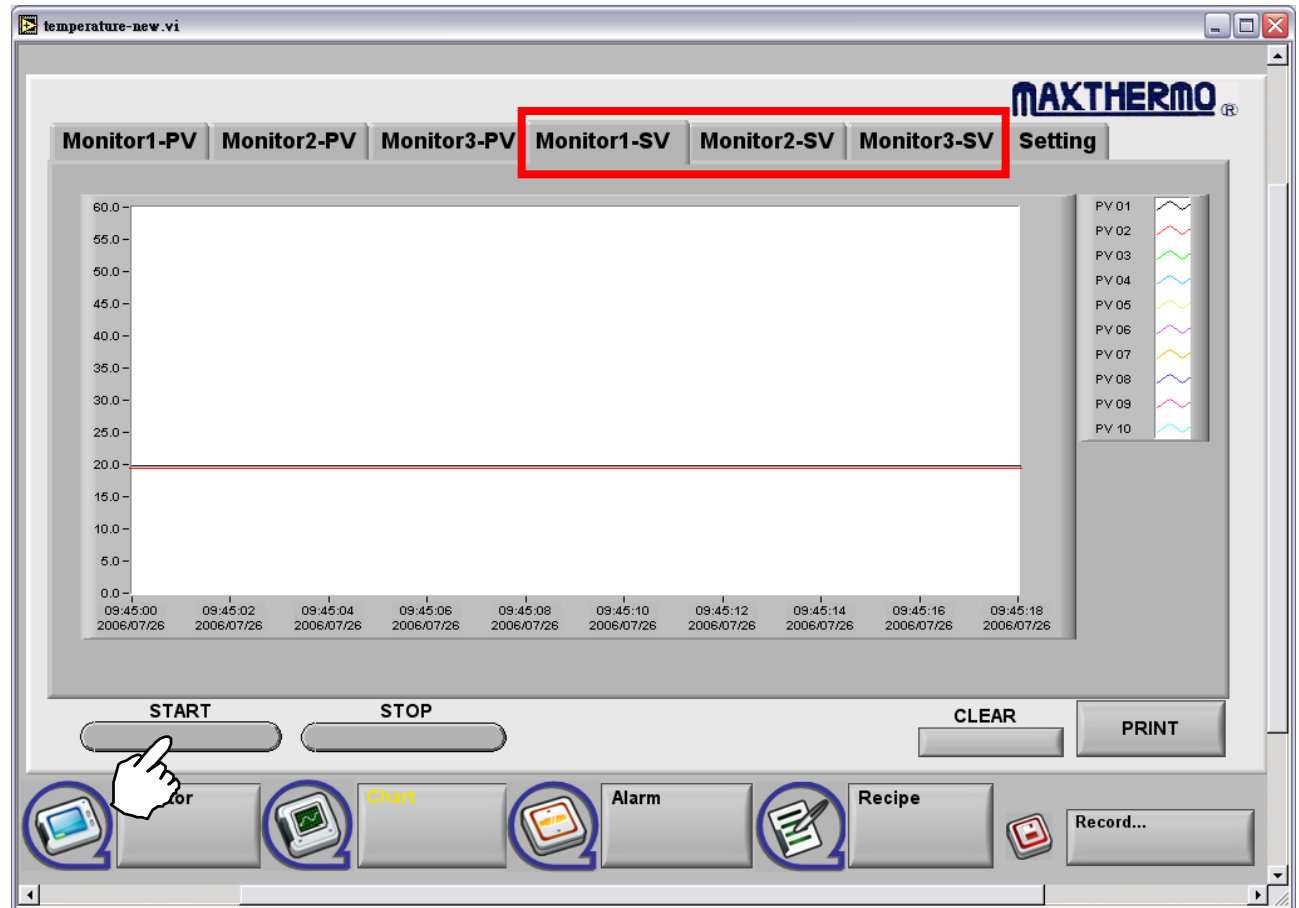

2.Introduction :

Chart Panel (Setting)

Ex-factory

Set PV

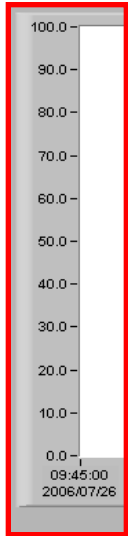

2.Introduction :

Alarm Panel (Setting)

Choice Set

Add Item

- ✓ One Station
- One Monitor
- All

MAXTHERMO

History Setting

Station	Hi Value	Lo Value

Add Item
One Station

Station: 1
Hi Value: 20
Lo Value: 10

Add
Delete

Monitor Chart Alarm Recipe Record...

2.Introduction :

Alarm Panel (History)

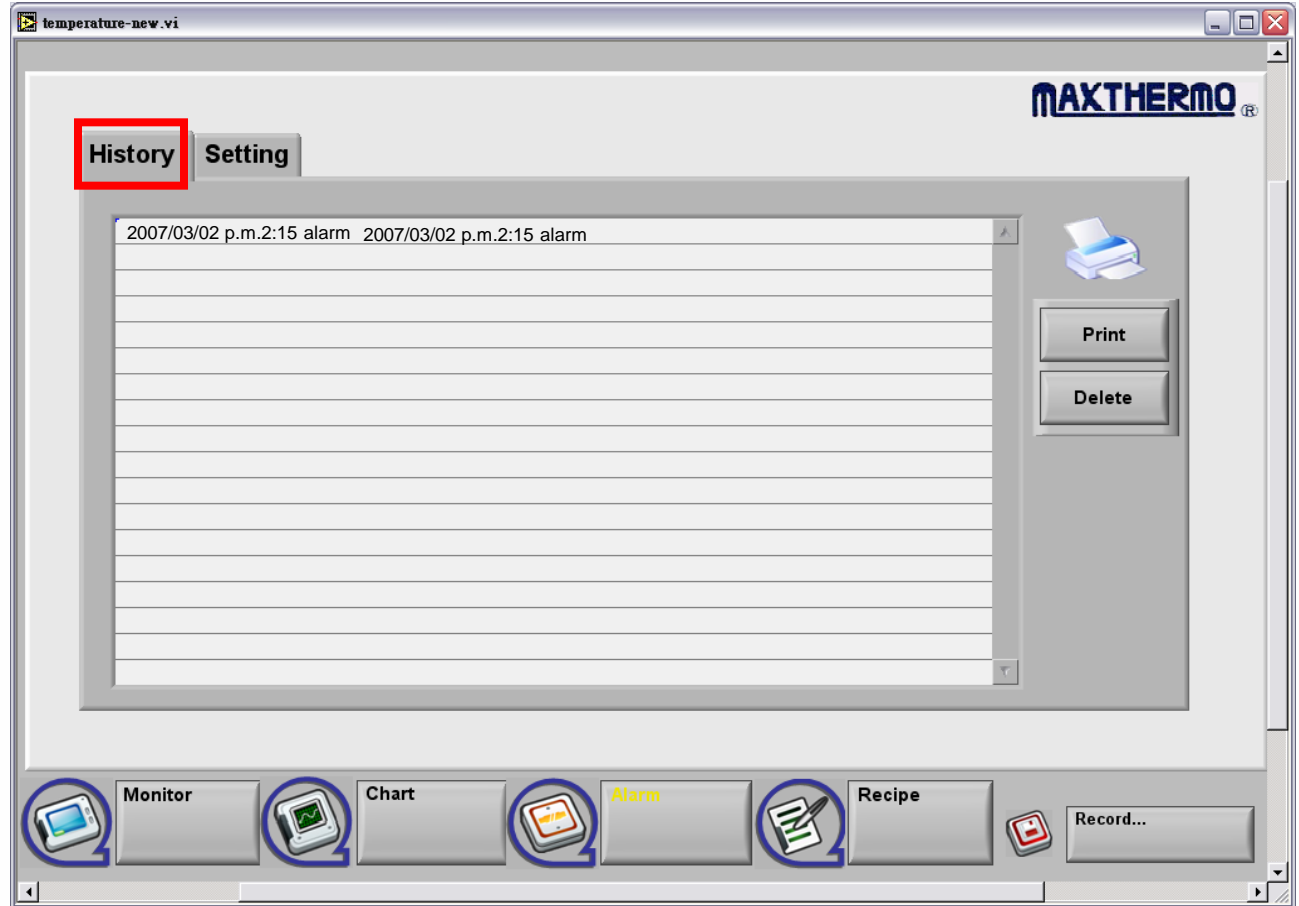

2.Introdustion :

Recipe Panel

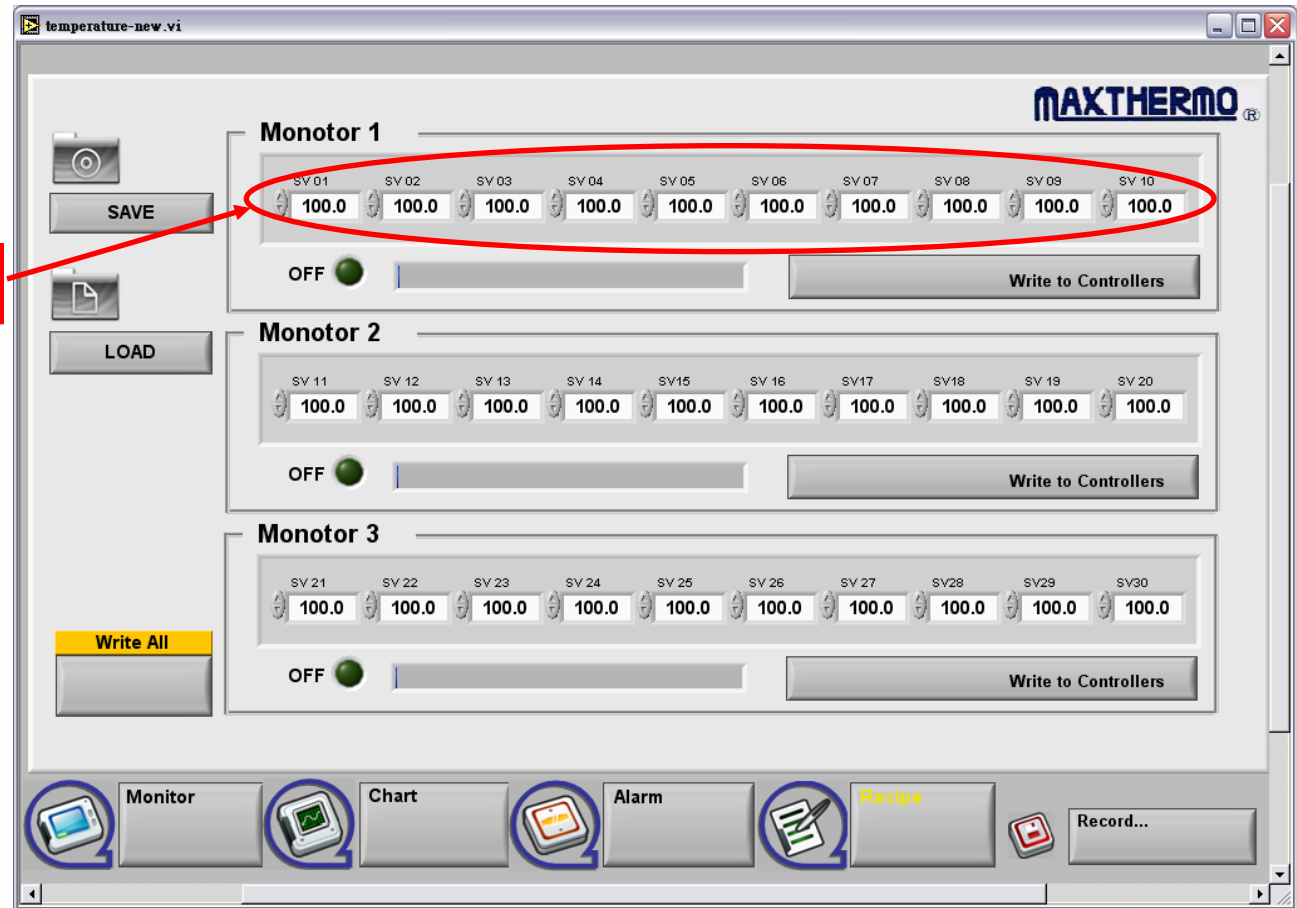

Set Everyone SV Value

2.Introduction :

Save Panel

Every 6 sec write again to History

Every 10 min Save again to File

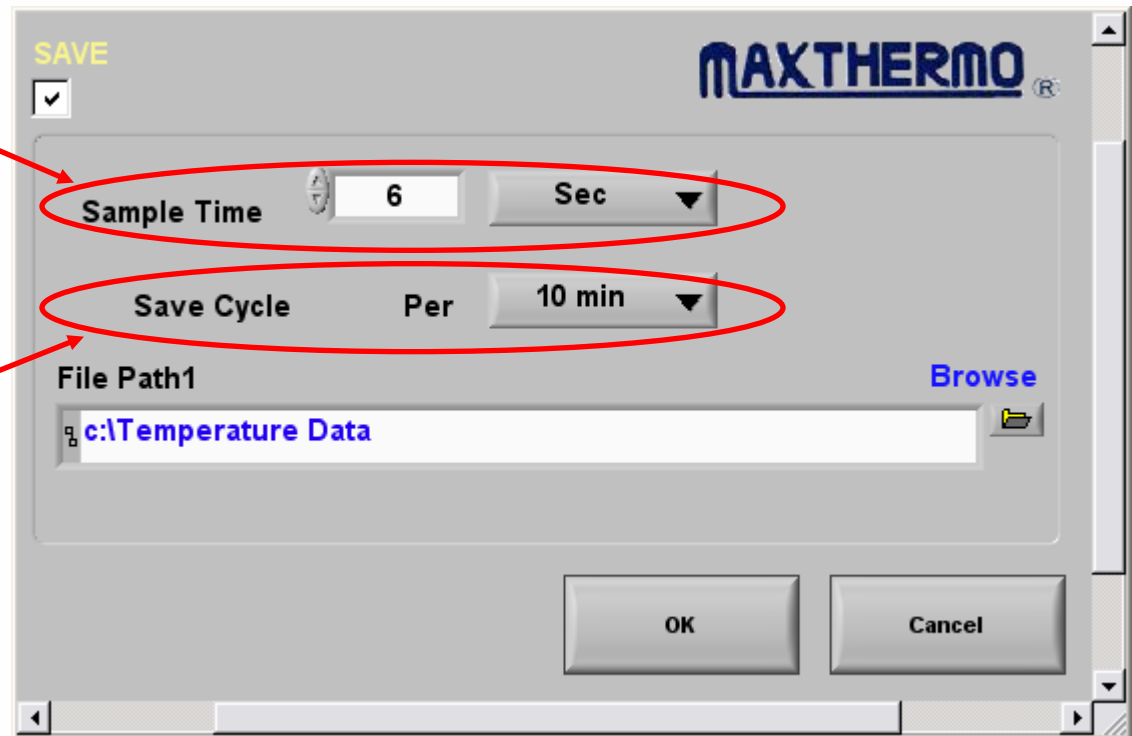

3.Contact us :

**MAXTHERMO-GITTA GROUP CORP
MAXIMUM ELECTRONIC CO., LTD**

Taipei World Trade Center

**Add: 3C25, Taipei World Trade Center, No. 5, Sec. 5, Hsin Yi Rd. Taipei
Taiwan, R.O.C.**

Tel: 886-2-27206601(Rep.)

E-mail: gitta@ms9.hinet.net

Taipei Headquarters

**Add: 11F., No.168, Jiankang Rd., Zhonghe District, New Taipei City 235,
Taiwan**

Tel: 886-2-22287950 (Rep.)

Fax: 886-2-22286140

maxthermo

MAXTECH